MTOR Antibody

Product Code	CSB-PA008968HA01HU
Storage	Upon receipt, store at -20°C or -80°C. Avoid repeated freeze.
Uniprot No.	P42345
Immunogen	Recombinant Human Serine/threonine-protein kinase mTOR protein (1223-1290AA)
Raised In	Rabbit
Species Reactivity	Human
Tested Applications	ELISA, IHC, IF; Recommended dilution: IHC:1:20-1:200, IF:1:50-1:200
Form	Liquid
Conjugate	Non-conjugated
Storage Buffer	Preservative: 0.03% Proclin 300 Constituents: 50% Glycerol, 0.01M PBS, PH 7.4
Purification Method	>95%, Protein G purified
Isotype	IgG
Clonality	Polyclonal
Alias	Serine/threonine-protein kinase mTOR (EC 2.7.11.1) (FK506-binding protein 12-rapamycin complex-associated protein 1) (FKBP12-rapamycin complex-associated protein) (Mammalian target of rapamycin) (mTOR) (Mechanistic target of rapamycin) (Rapamycin and FKBP12 target 1) (Rapamycin target protein 1), MTOR, FRAP FRAP1 FRAP2 RAFT1 RAPT1
Immunogen Species	Homo sapiens (Human)
Research Area	Cell Biology
Target Names	MTOR
Image	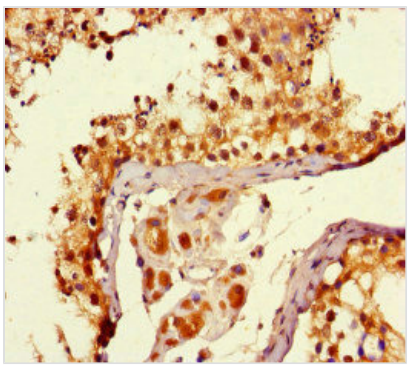 Immunohistochemistry of paraffin-embedded human testis tissue using CSB-PA008968HA01HU at dilution of 1:100

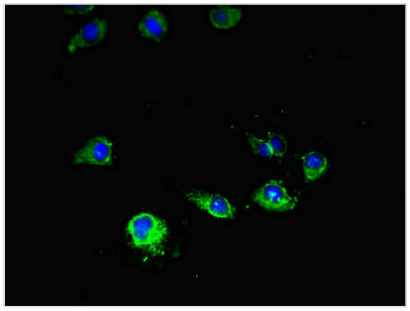

Immunofluorescent analysis of Hela cells using CSB-PA008968HA01HU at dilution of 1:100 and Alexa Fluor 488-congugated AffiniPure Goat Anti-Rabbit IgG(H+L)

Usage For Research Use Only. Not for use in diagnostic or therapeutic procedures.