FAM206A Antibody, Rabbit PAb, Antigen Affinity Purified

Catalog Number: **204585-T08**

GENERAL INFORMATION	
Immunogen:	E. coli-derived Human FAM206A fragment
Preparation	Produced in rabbits immunized with E. coli-derived Human FAM206A fragment, and purified by antigen affinity chromatography.
Ig Type:	Rabbit IgG
Specificity:	Human FAM206A
Formulation:	PBS, pH7.0 with 0.03% Proclin300
Storage:	This antibody can be stored at 2℃-8℃ for one month without detectable loss of activity. Antibody products are stable for twelve months from date of receipt when stored at -20℃ to -80℃. Avoid repeated freeze-thaw cycles.
APPLICATIONS	
Applications:	IHC-P
RECOMMENDED CONCENTRATION	
IHC-P	IHC-P: 1:50-1:200

Please Note: Optimal concentrations/dilutions should be determined by the end user.

FAM206A Antibody, Rabbit PAb, Antigen Affinity Purified

Catalog Number: **204585-T08**

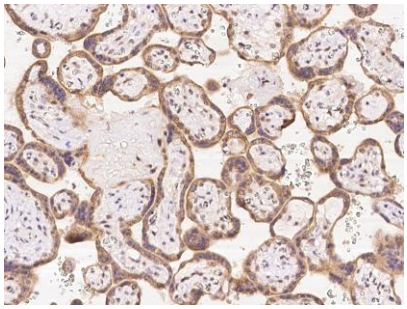

Immunochemical staining of human FAM206A in human placenta with rabbit polyclonal antibody at 1:100 dilution, formalin-fixed paraffin embedded sections.

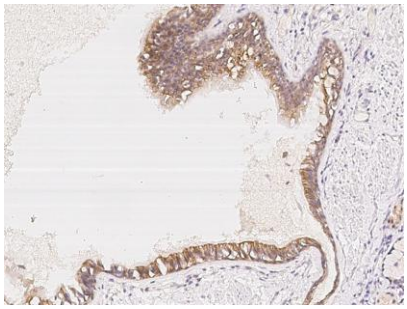

Immunochemical staining of human FAM206A in human bronchus with rabbit polyclonal antibody at 1:100 dilution, formalin-fixed paraffin embedded sections.