C6orf136 Antibody, Rabbit PAb, Antigen Affinity Purified

Catalog Number: **205770-T08**

GENERAL INFORMATION	
Immunogen:	E. coli-derived Human C6orf136 fragment
Preparation	Produced in rabbits immunized with E. coli-derived Human C6orf136 fragment, and purified by antigen affinity chromatography.
Ig Type:	Rabbit IgG
Specificity:	Human C6orf136
Formulation:	PBS, pH7.0 with 0.03% Proclin300
Storage:	This antibody can be stored at 2℃-8℃ for one month without detectable loss of activity. Antibody products are stable for twelve months from date of receipt when stored at -20℃ to -80℃. Avoid repeated freeze-thaw cycles.
Alternative Names:	C6orf136
APPLICATIONS	
Applications:	IHC-P
RECOMMENDED CONCENTRATION	
IHC-P	IHC-P: 1:200-1:1000

Please Note: Optimal concentrations/dilutions should be determined by the end user.

C6orf136 Antibody, Rabbit PAb, Antigen Affinity Purified

Catalog Number: **205770-T08**

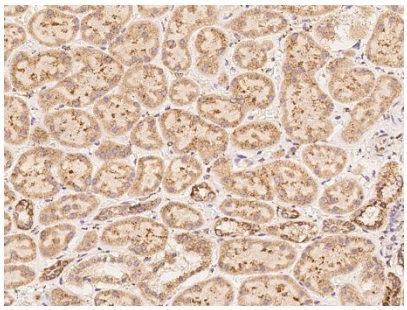

Immunochemical staining of human C6orf136 in human kidney with rabbit polyclonal antibody at 1:500 dilution, formalin-fixed paraffin embedded sections.

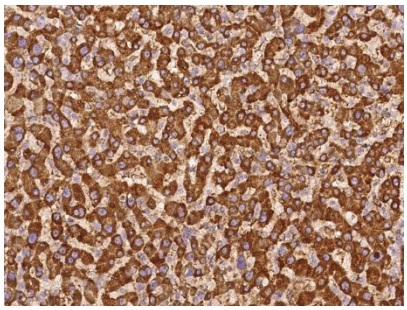

Immunochemical staining of human C6orf136 in human liver with rabbit polyclonal antibody at 1:500 dilution, formalin-fixed paraffin embedded sections.